St. Thomas

Sonny Rollings

Transcripción para fines educativos
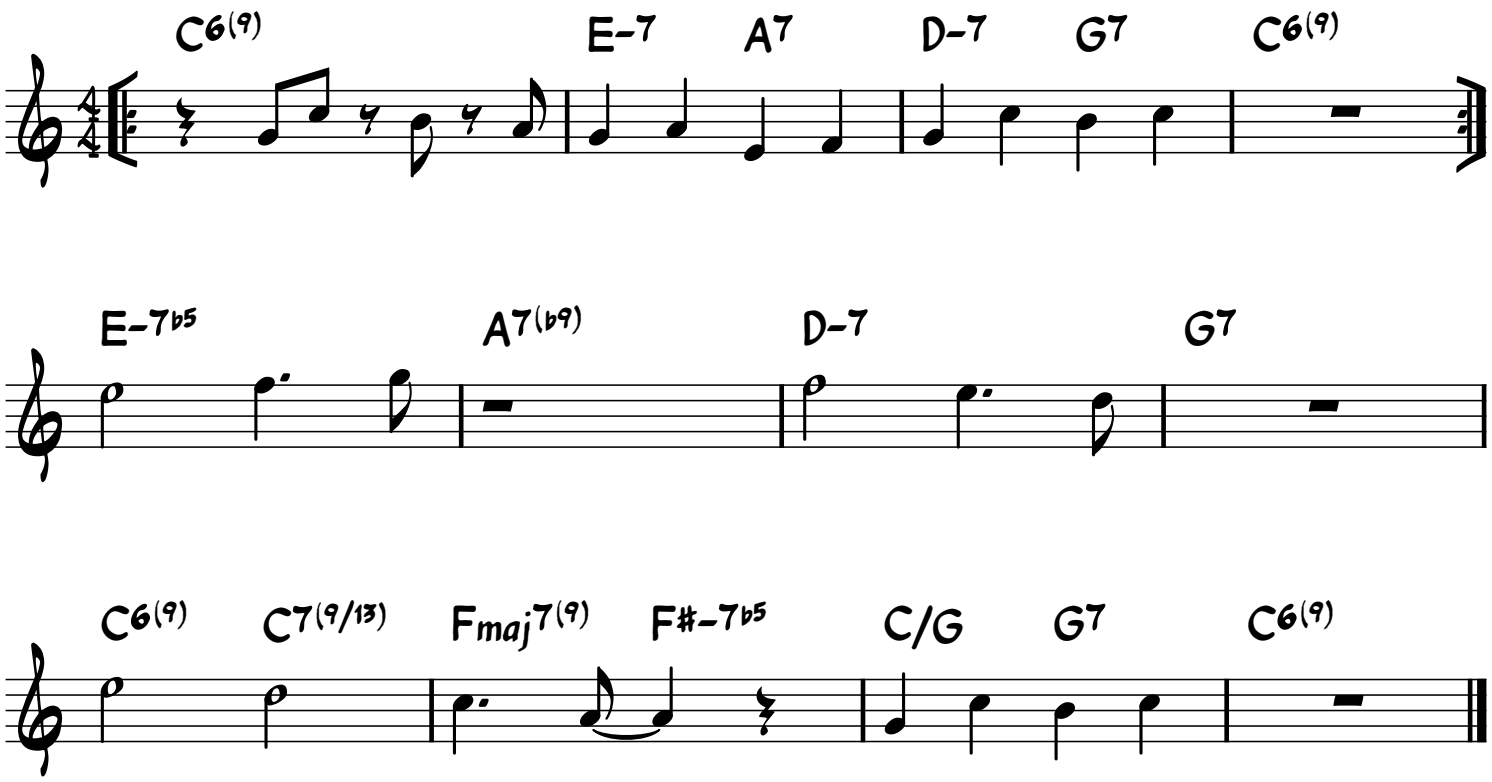
www.pentamusica.com